

Environmental Sustainability Working Group - findings of the Electric Vehicle Charging Consultation 24th November 2021

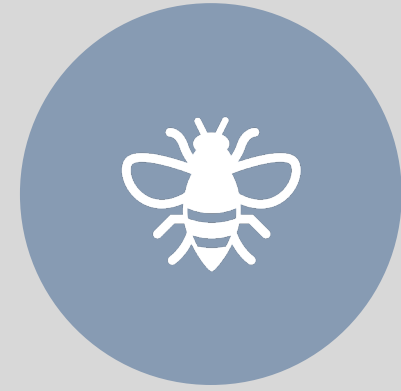

EV charging point survey



1 Where do you live? Please select one.

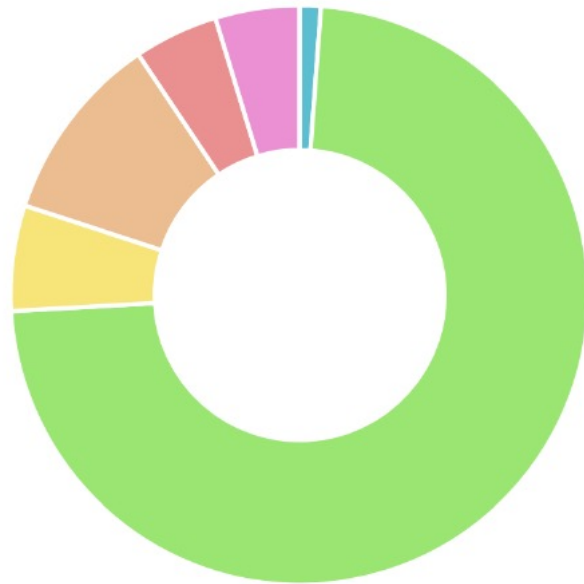

1% (1) Aston Magna	73% (62) Blockley
6% (5) Draycott	11% (9) Northwick Park
5% (4) Paxford	5% (4) Outside of the Parish
0% (0) Ditchford	
20.53 Standard Deviation	85 Responses

89 responses in total

EV charging point survey

2 Do you drive an electric vehicle? Please select one.



20% (17)
Yes I currently drive an EV

34% (29)
No but I'm thinking about getting an EV in the next 1-2 years

35% (30)
No but I'm thinking about getting an EV in the next 3 - 10 years

11% (9)
No and no plans to buy an EV

8.73
Standard Deviation

85
Responses

3 Do you have space to charge a vehicle off-road e.g. in a driveway or garage?

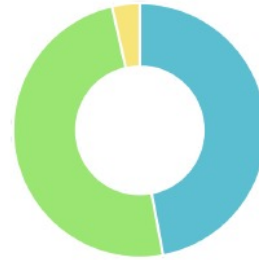

47% (40)
Yes

49% (42)
No

4% (3)
Don't know/not sure

17.93
Standard Deviation

85
Responses



- 89% (76 people) either drive an EV or are thinking about getting one in the next 10 years
- Half the respondents don't have space to charge off-road

EV charging point survey



4 Is parking/space to charge an electric vehicle a barrier to you purchasing an electric vehicle either now or in the future?

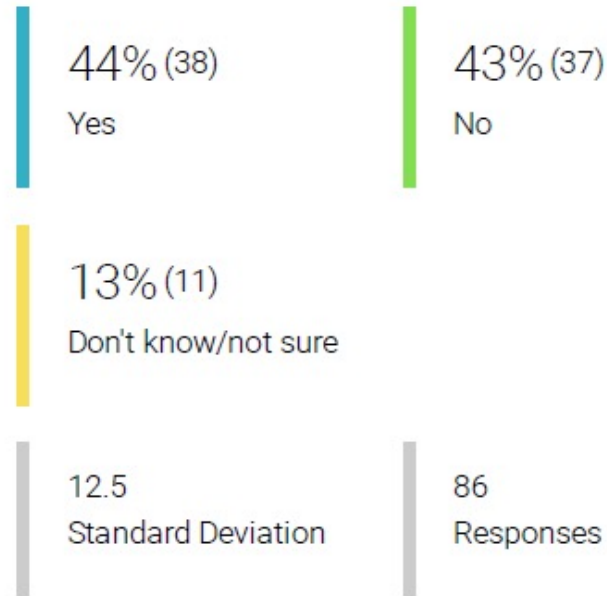
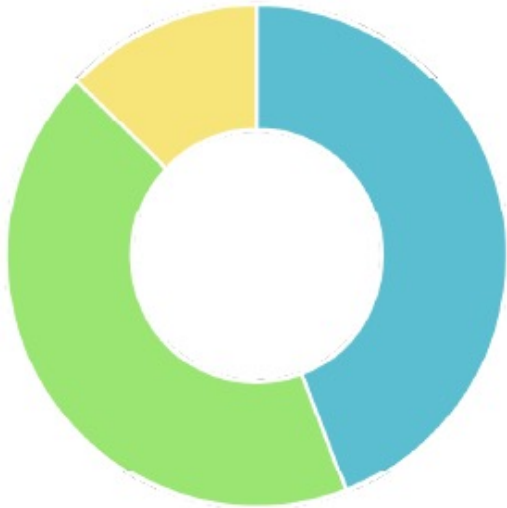

EV charging point survey

6 If Electric Vehicle charging points were available in the St George's Hall car park, would you be interested in using them? Please select one.

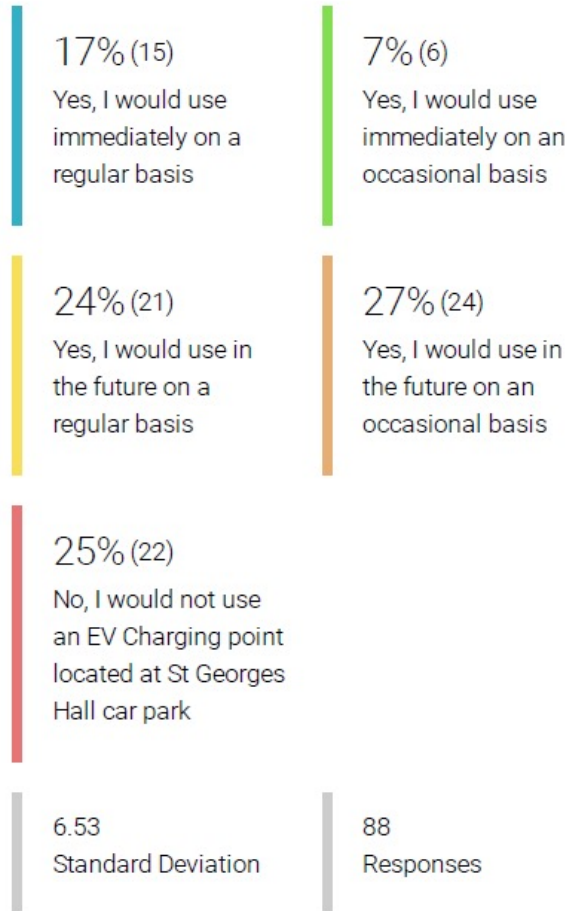
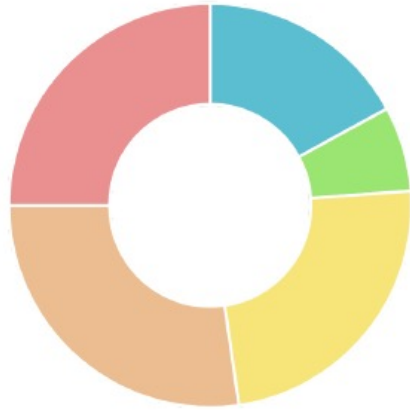

- A quarter (21 respondents) would use immediately
- A further half (45 respondents) would use in the future

EV charging point survey



7 Would you be interested in other EV charging solutions such as schemes that allow neighbours to share charging points?

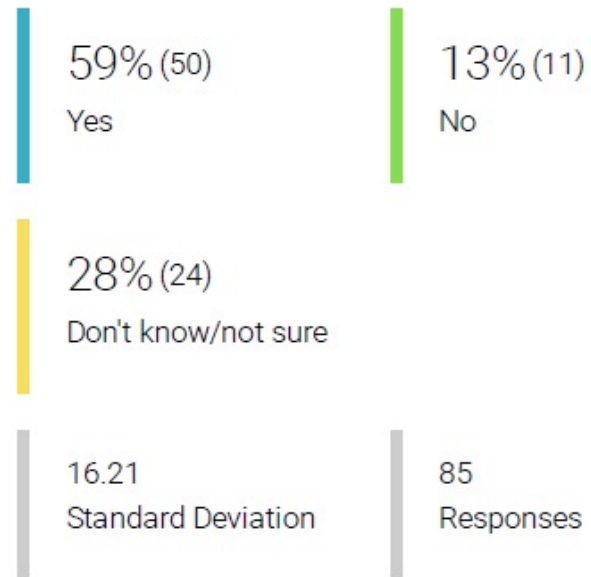
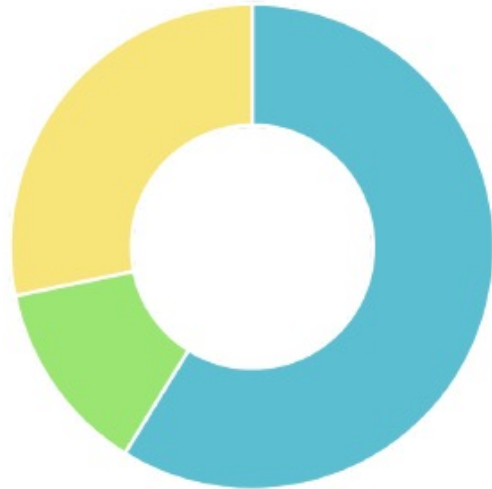

EV charging point survey



8 How important do you feel it is for the Parish Council and/or other organisations to address the issue of Electric Vehicle charging points within the Parish?

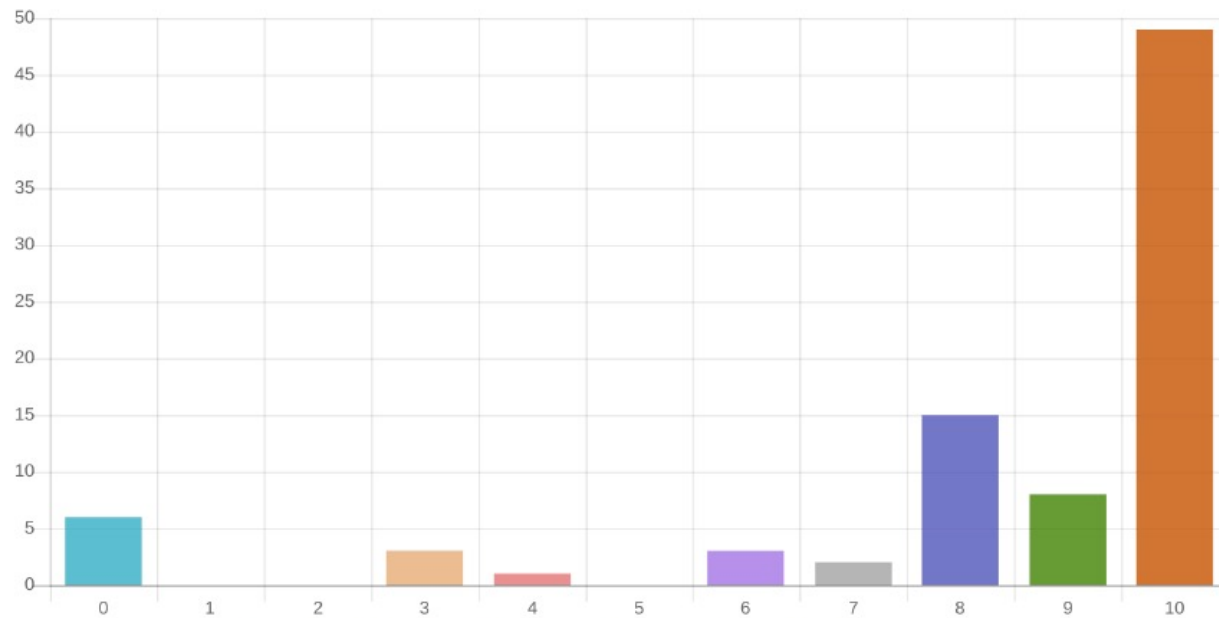

	0	1	2	3	4	5	6	7	8	9	10	Standard Deviation	Responses	Weighted Average
Not at all important - Very important	6 (7%)	0 (0%)	0 (0%)	3 (3%)	1 (1%)	0 (0%)	3 (3%)	2 (2%)	15 (17%)	8 (9%)	49 (56%)	13.69	87	8.36 / 10
														8.36 / 10

- Perceived as important by most but this is a self-selecting sample!

Where should EV charging points be located?



- When asked where EV points should be located (unprompted) 49 respondents mentioned SGH
- 1 person said **not** SGH
- Other suggestions included
 - near the shop/bowling club
 - Sports club
 - Unspecified area on the edge of the village
 - On street (via street-lighting)
 - Pub car parks
 - Business parks
 - Back ends common
 - Any new housing developments

Any other comments?



- 42 respondents left additional comments
- 20 positive endorsements
- 16 comments on how/where/practicalities
- 6 negative or opposing EV charging points

Next steps?



- Get advice from local experts (discovered as a consequence of the survey)
- Explore support available from EST
- Explore the possibility of other sites e.g. pubs being included, if businesses are interested

- Any questions?

Blockley Parish Council Environmental Sustainability Working Group



24 NOVEMBER 2021